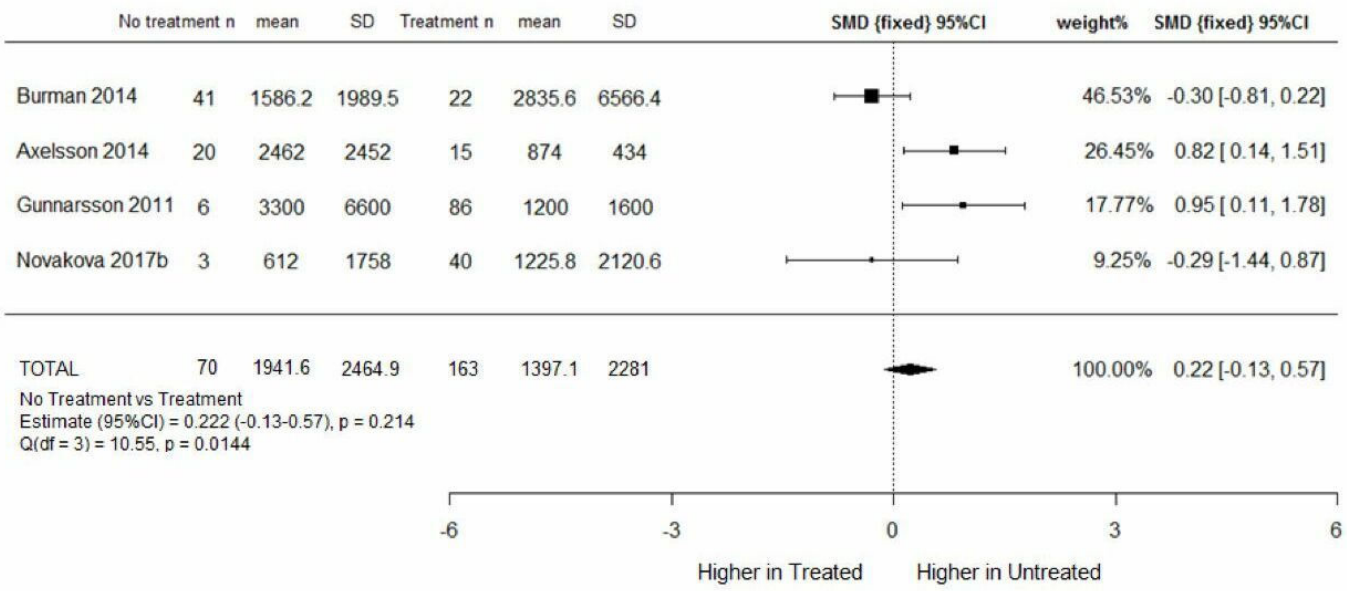
No treatment n mean SD Treatment n mean SD
SMD {fixed} 95%CI
weight% SMD {fixed} 95%CI
Burman 2014 41 1586.2 1989.5 22 2835.6 6566.4 46.53% -0.30 [-0.81, 0.22]
Axelsson 2014 20 2462 2452 15 874 434 26.45% 0.82 [0.14, 1.51]
Gunnarsson 2011 6 3300 6600 86 1200 1600 17.77% 0.95 [0.11, 1.78]
Novakova 2017b 3 612 1758 40 1225.8 2120.6 9.25% -0.29 [-1.44, 0.87]
TOTAL 70 1941.6 2464.9 163 1397.1 2281 100.00% 0.22 [-0.13, 0.57]
No Treatment vs Treatment
Estimate (95%CI) = 0.222 (-0.13-0.57), p = 0.214
Q(df = 3) = 10.55, p = 0.0144
-6
-3
0
3
6
Higher in Treated
Higher in Untreated